

Welcome to
Sherburne County
Minnesota



Sherburne County Home > Sherburne County Sheriff

- [Most Wanted](#)
- [Warrants](#)
- [Current Inmates](#)
- [Past Inmates](#)

Search for Inmates

Booking Dates

From To

Last Name

Begins With

First Name

Begins With

[Open Advanced Search](#)

Instructions

1. To filter the Inmate list:
 1. Fill out the criteria above.
 2. Click the **Search** button.
2. To clear and view all results, click the **Reset** button.
3. Results can be sorted by clicking on the headers.
4. To view the profile of an inmate, click on the name of a person.

***All filter criteria on the left side menu are optional.**

Data last updated on **02/17/2012 05:30AM**

Current Inmate Statistics

Age Group	Felony	Misdemeanor
18-25	33	14
25-34	45	17
35-44	27	32
45-54	21	25
55+	7	3

Jail Roster Search



William Matthews's Profile

Last Name Matthews
First Name William
Middle Name Neal
Gender Male
Age 59 years
Eye Color Brown
Race White
Address Elk River, MN 55330
Booking Date 02/16/2012
Arrest Date/Time 02/16/2012 12:00 AM
Facility Sherburne

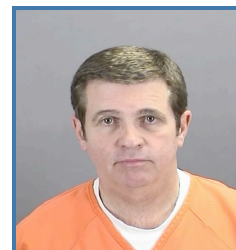

Charge 1 of 2

Controlling Agency Sherburne County
Charge Level Felony
Charge U170H FRAUD-FE-FINAN EXPLOIT VULN ADULT-1001-5000
Court Docket Number
Statute Number
Bail \$ 0.00
Days Sentenced 14 days
Weekender
Anticipated Release

Charge 2 of 2

Controlling Agency Sherburne County
Charge Level Felony
Charge U170H FRAUD-FE-FINAN EXPLOIT VULN ADULT-1001-5000
Court Docket Number
Statute Number
Bail \$ 0.00
Days Sentenced 14 days
Weekender
Anticipated Release

| [Contact Sherburne County Jail](#) | [Sherburne County](#) |

An arrest does not mean that the inmate has been convicted of the crime. Booking at the Sherburne County Jail does not indicate guilt. Information contained herein should not be relied upon for any type of legal action. The Sherburne County Sheriff's Office cannot represent that the information is current, accurate or complete. Persons may use false identification information. True identity can only be confirmed through fingerprint comparison. The Sherburne County Sheriff retains the right to control and modify the content of this roster to accomplish policy and/or public safety objectives.

[Printing](#) | [Terms of Use \(Disclaimer\)](#) | [Privacy Policy](#) | [Photo Credits](#)
 © 2008 Sherburne County